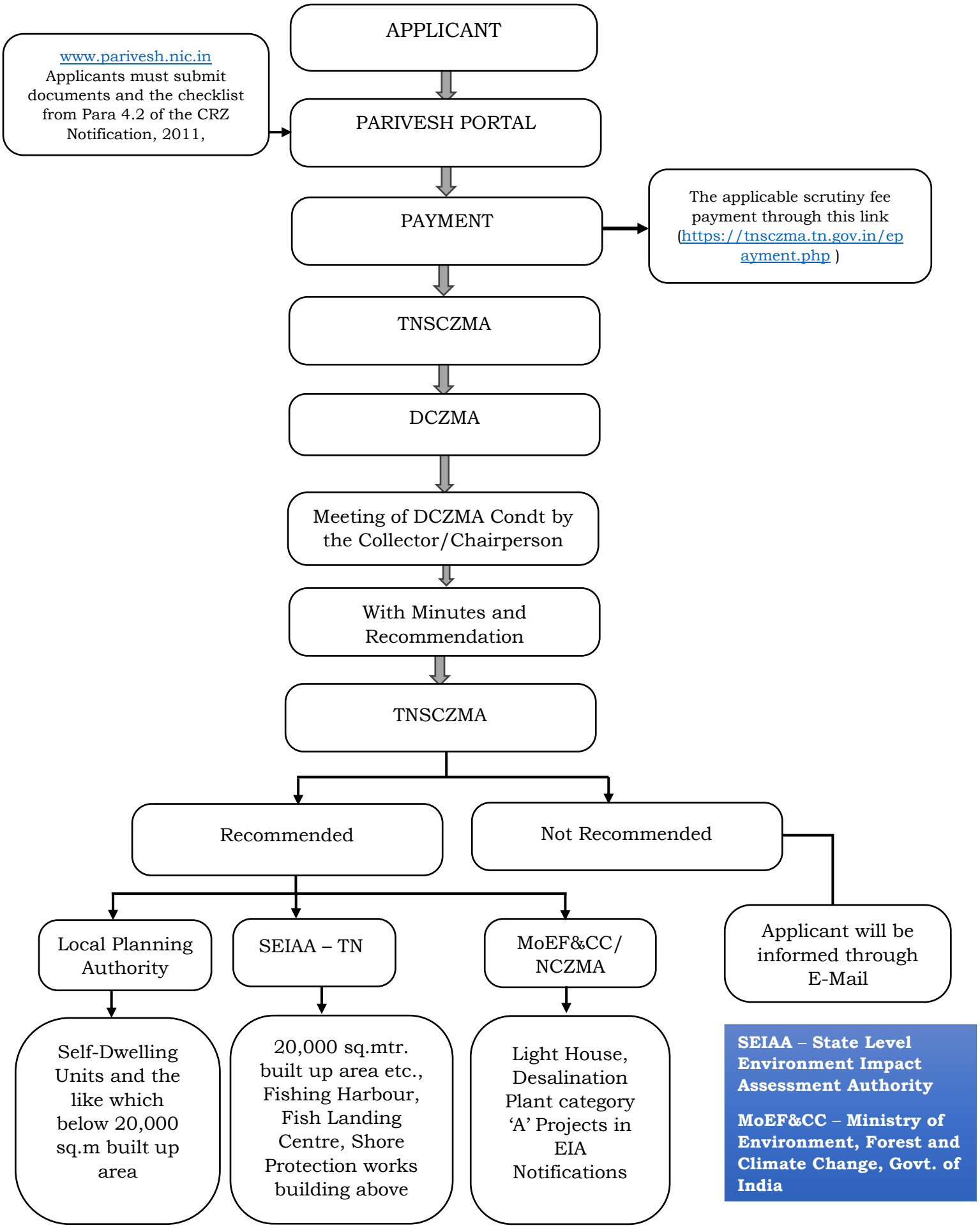
APPLICANT
www.parivesh.nic.in
Applicants must submit documents and the checklist from Para 4.2 of the CRZ Notification, 2011,
PARIVESH PORTAL
PAYMENT
The applicable scrutiny fee payment through this link (https://tnsczma.tn.gov.in/epayment.php)
TNSCZMA
DCZMA
Meeting of DCZMA Condt by the Collector/Chairperson
With Minutes and Recommendation
TNSCZMA
Recommended
Not Recommended
Applicant will be informed through E-Mail
Local Planning Authority
SEIAA – TN
MoEF&CC/ NCZMA
Self-Dwelling Units and the like which below 20,000 sq.m built up area
20,000 sq.mtr. built up area etc., Fishing Harbour, Fish Landing Centre, Shore Protection works building above
Light House, Desalination Plant category 'A' Projects in EIA Notifications
SEIAA – State Level Environment Impact Assessment Authority
MoEF&CC – Ministry of Environment, Forest and Climate Change, Govt. of India